Contrabasso

Senza voltarsi

Andante (ma non troppo)

Vito De Siati

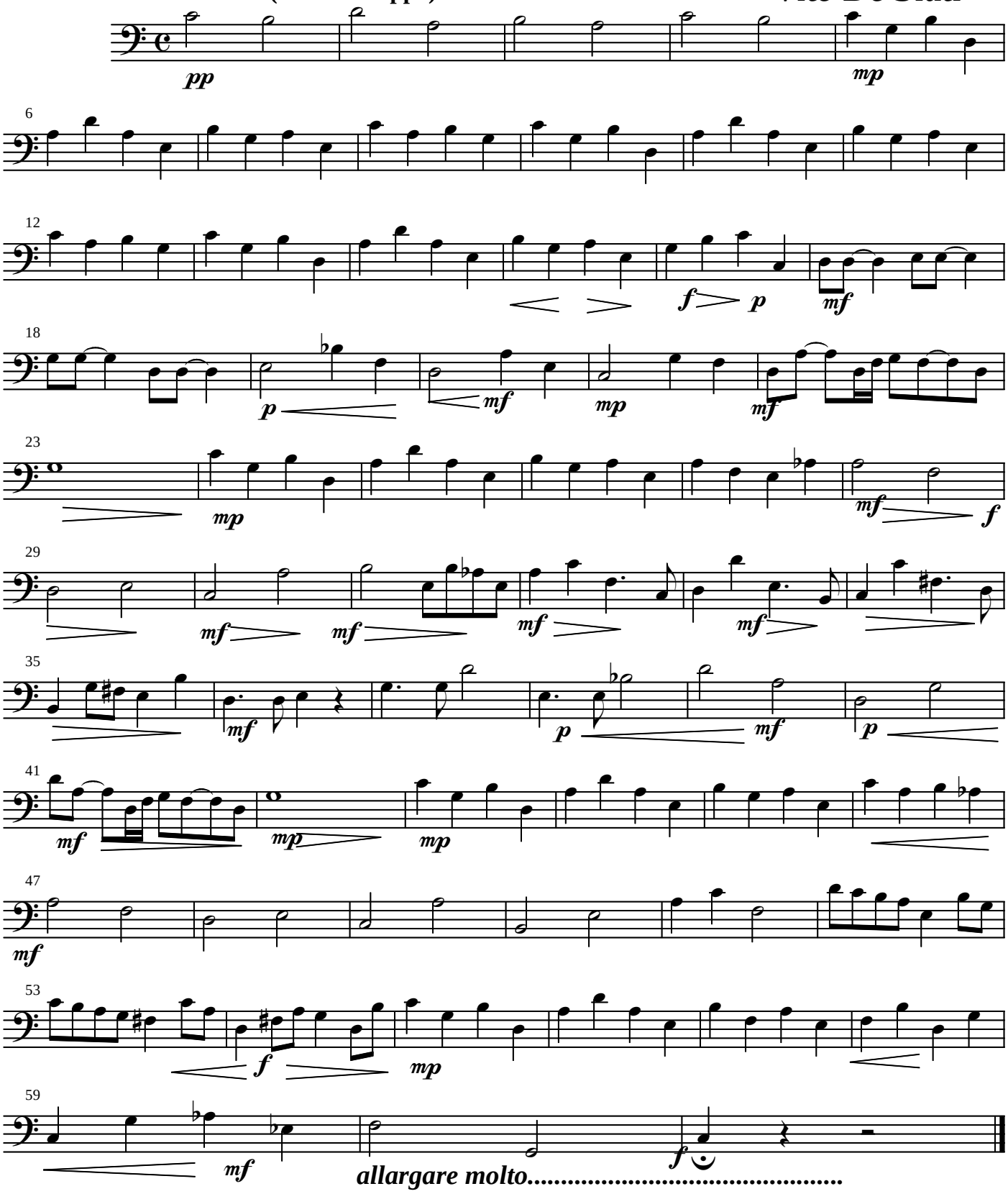

Copia Omaggio